



TEST REPORT

No. 25/P668

Job No.: 415501267

No. of pages: 7

No. of copies: 2

Copy No.: 1

Name of test: Reaction to fire - SBI test

Material/product/construction: Compact Laminate, Grade – CGF, Thickness 12.0 mm

Customer: RUSHIL DECOR LIMITED
Rushil House, Near Neelkanth Green Bungalow
Off Sindhu Bhavan Road, Shilaj
380058 Ahmedabad, Gujarat,
India

Manufacturer: RUSHIL DECOR LIMITED
Rushil House, Near Neelkanth Green Bungalow
Off Sindhu Bhavan Road, Shilaj
380058 Ahmedabad, Gujarat,
India

Test specimens delivery date: 11th November 2025

Workplace: Fire technical laboratory

Location: Pražská 810/16, Praha 10 – Hostivař

Date of test: 14th – 15th January 2026

Date of issue: 19th January 2026

Vít Slaboch

Reviewed by:
Vít Slaboch

Technical manager of laboratory



Ing. Ondřej Smolík

Approved by:
Ing. Ondřej Smolík
Deputy head of laboratory

e-mail: slaboch@csias.cz
phone: +420 721 933 871
fax: +420 271 751 122

e-mail: azl@csias.cz
phone: +420 281 017 451
web: www.csias.cz



1. Test assignment

The test has been carried out on the basis of contract no. 415501267.

2. Test methods

ČSN EN 13823+A1:2022 Reaction to fire tests for building products - Building products excluding floorings exposed to the thermal attack by a single burning item.

3. Test specimens

The test specimens were delivered by Customer. Marking of the test specimens in laboratory: 25/P668

Composition: Undeclared

Description of test specimen: White board of thickness 12 mm, mass per unit area kg/m². Boards were mechanically fixed on the standard wooden frame specified in ČSN EN 438-7, Annex B, composed of spruce-wood. The test specimen was constructed according to the ČSN EN 438-7, Annex B with open vertical joint. Width of joint is 8 mm.

The laboratory is not responsible for data supplied by the customer that may affect the validity of the test results.

4. Test equipment

- 1) Test device according to ČSN EN 13823 (Reg. No. 703)
- 2) Yardstick (Reg. No. 2)
- 3) Digital stop watch (Reg. No. 22)
- 4) Mass flow meter of propane (Reg. No. 151)
- 5) Thermometer / relative humidity meter (Reg. No. 5)
- 6) Digital anemometer (Reg. No. 67)
- 7) Digital barometer (Reg. No. 12)
- 8) AD converter (Reg. No. 45)
- 9) Micro pressure gauge (Reg. No. 163)
- 10) Weighing scale (Reg. No. 50)
- 11) Coated thermocouple 0,5 mm (Reg. No. 159)
- 12) Coated thermocouple 0,5 mm (Reg. No. 160)
- 13) Coated thermocouple 0,5 mm (Reg. No. 161)
- 14) Coated thermocouple 1,5 mm (Reg. No. 21)



5. Test results

Conditioning: From 14th November 2025 according to ČSN EN 13238

Test specimen no.	1	2	3	Ø	Expanded uncertainty
Date of test	14.01.	14.01.	15.01.		
LFS < edge	yes	yes	yes	yes	(-)
FIGRA _{0,2 MJ} [W/s]	23,8	25,6	28,8	26,1	7,1
FIGRA _{0,4 MJ} [W/s]	16,5	18,4	20,1	18,3	5,3
THR _{600 s} [MJ]	2,3	2,5	2,4	2,4	2,3
SMOGRA [m ² /s ²]	1,2	2,0	1,3	1,5	2,4
TSP _{600 s} [m ²]	27,5	25,6	30,1	27,7	6,3
Flaming droplets/particles	no	no	no	no	(-)
Time of flaming [s]	(-)	(-)	(-)	(-)	(-)

The graphs of measured and calculated values – heat release

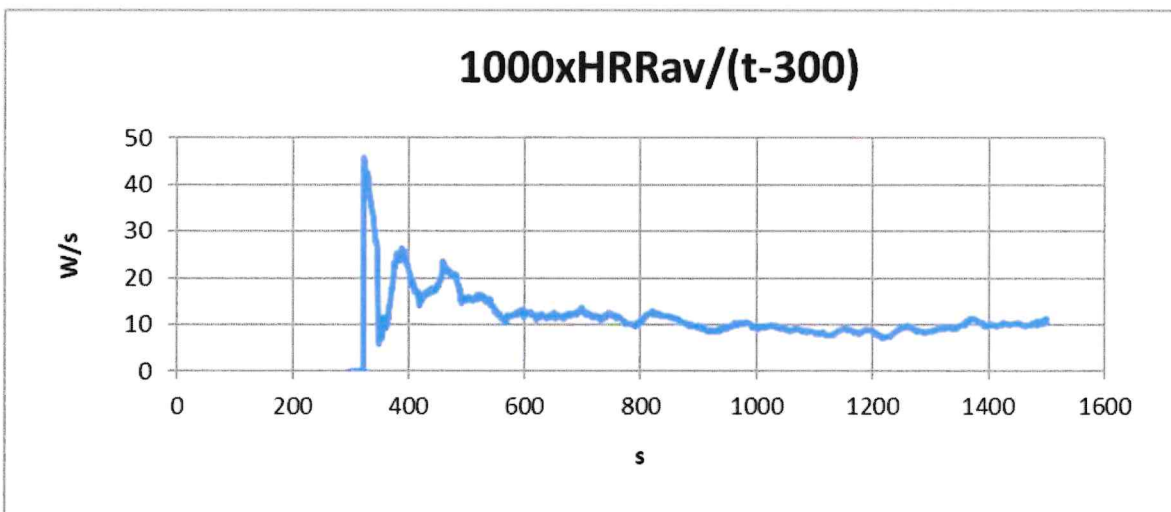
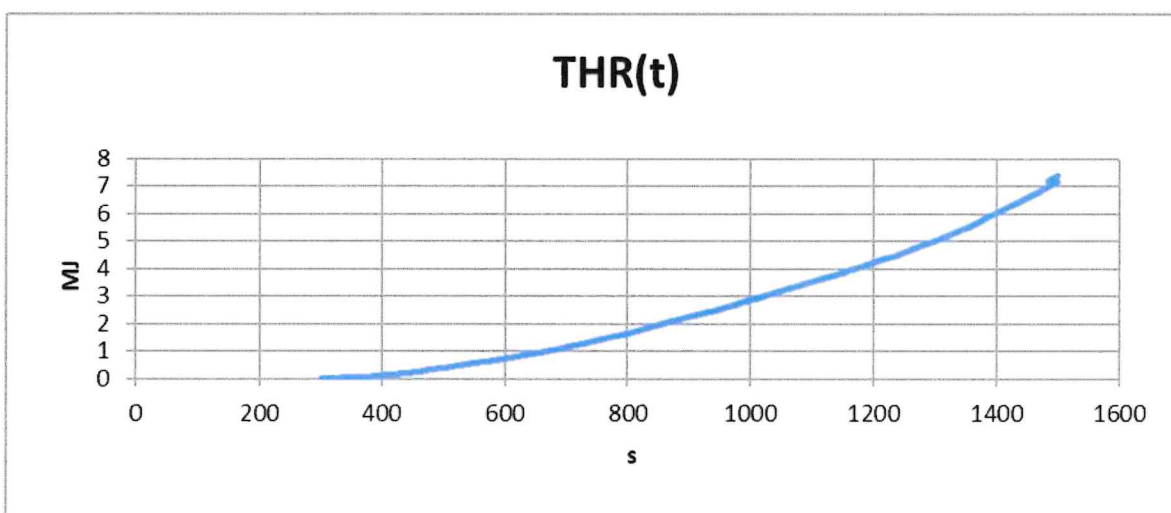
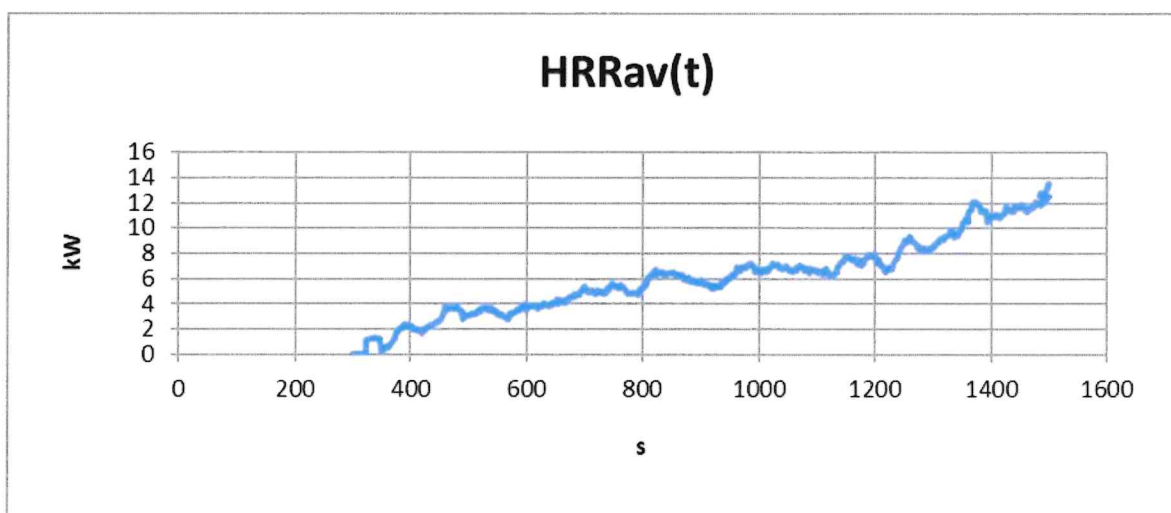

The graphs of measured and calculated values – smoke production

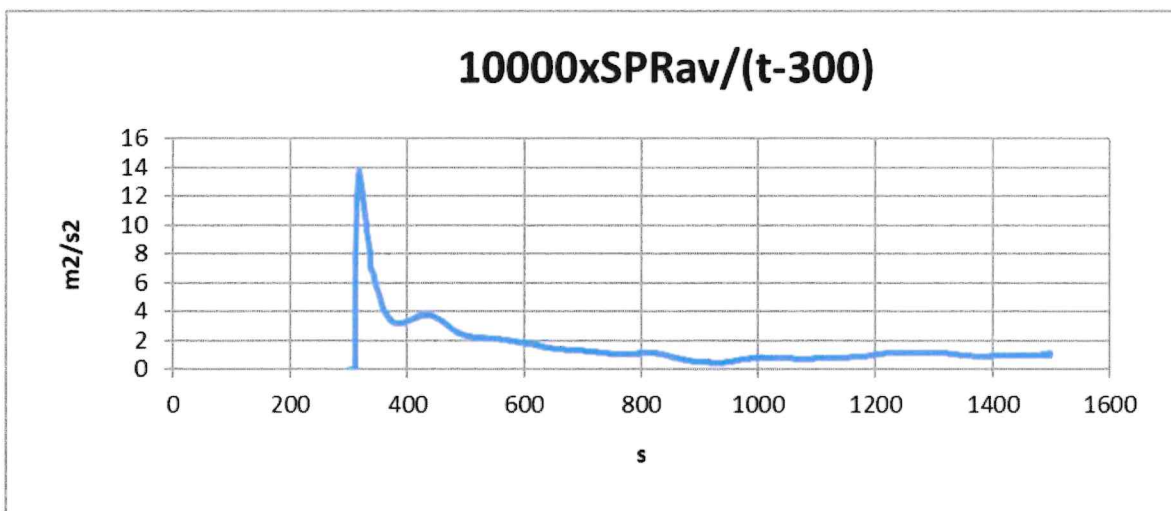
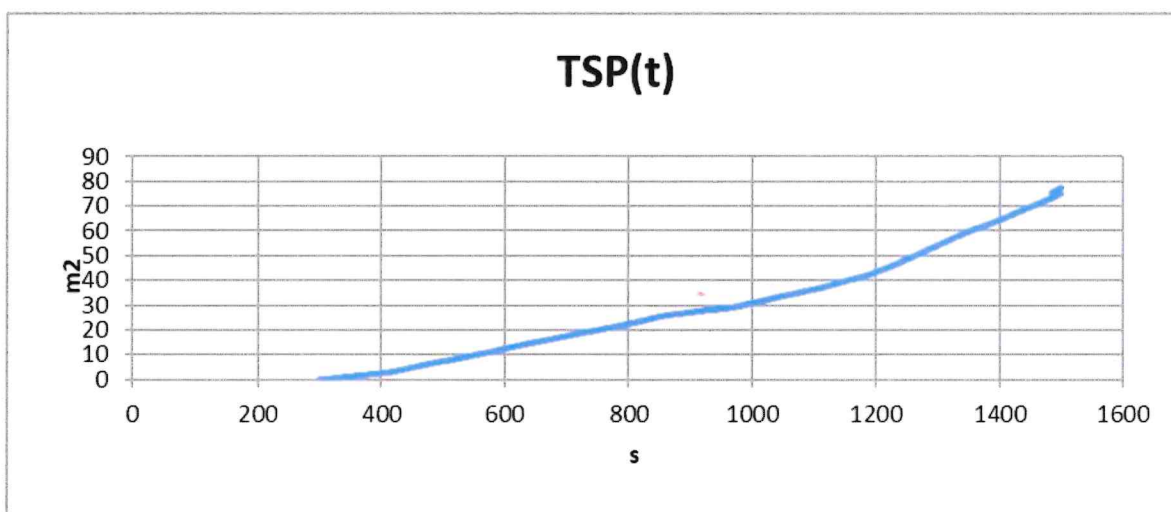
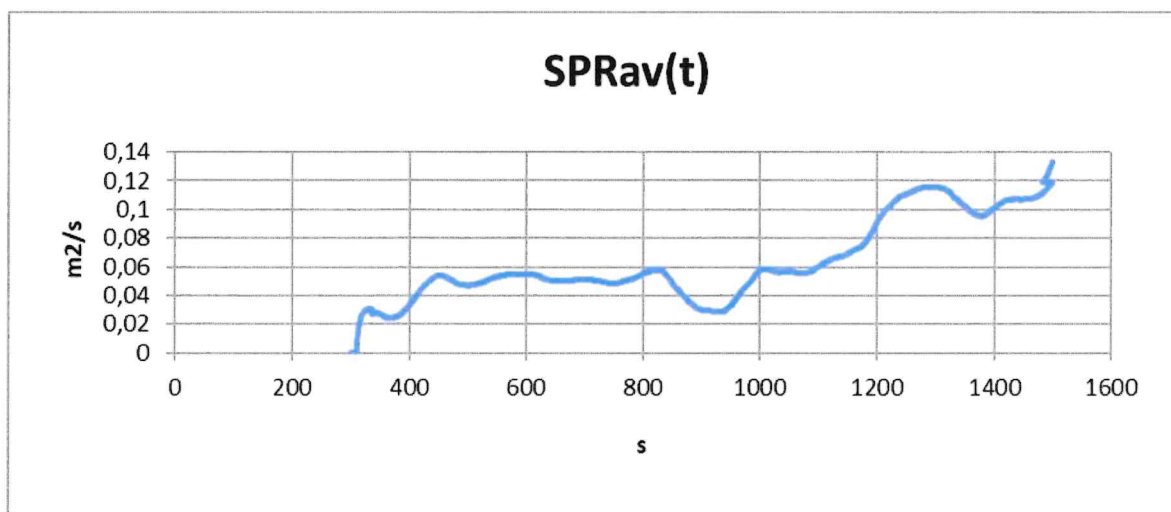

The photograph of the exposed surface of the test specimen

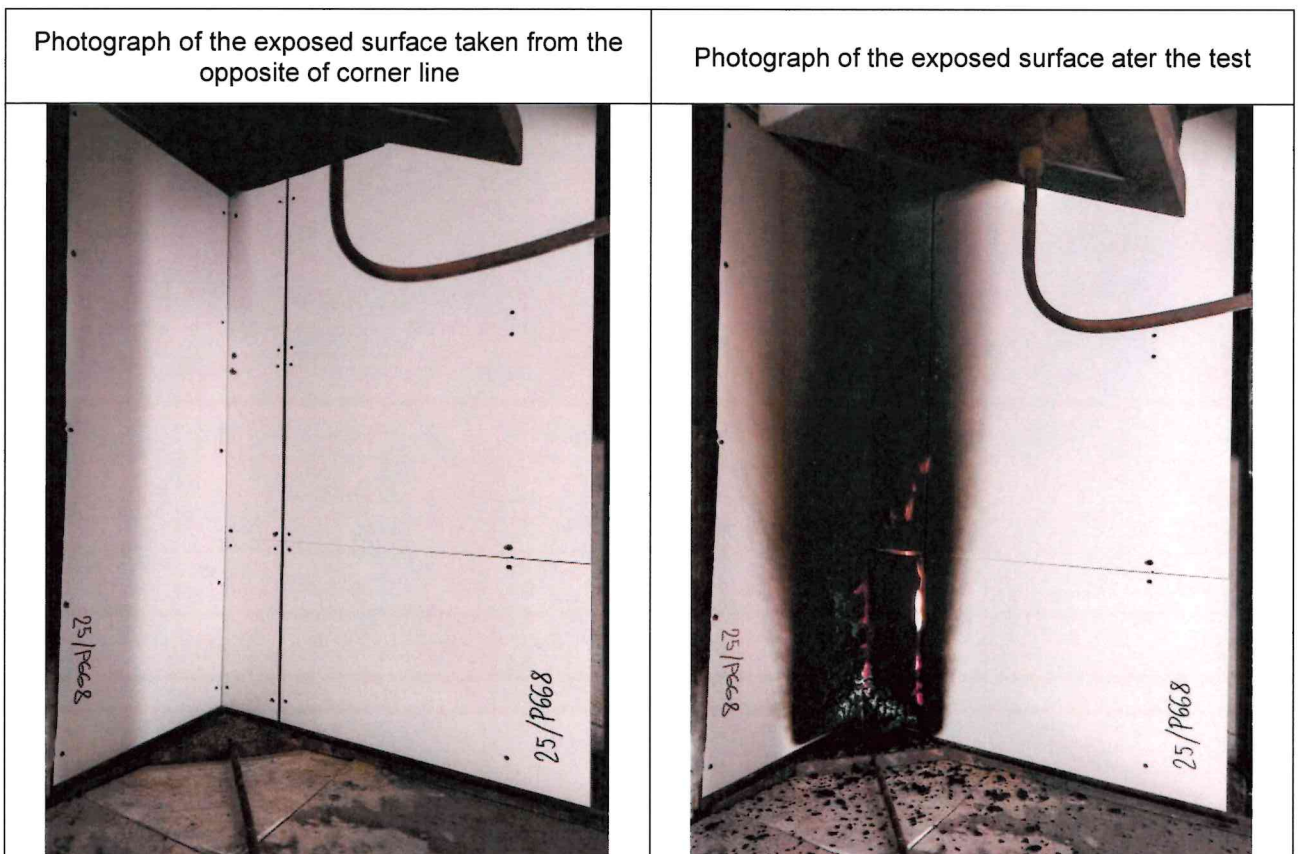
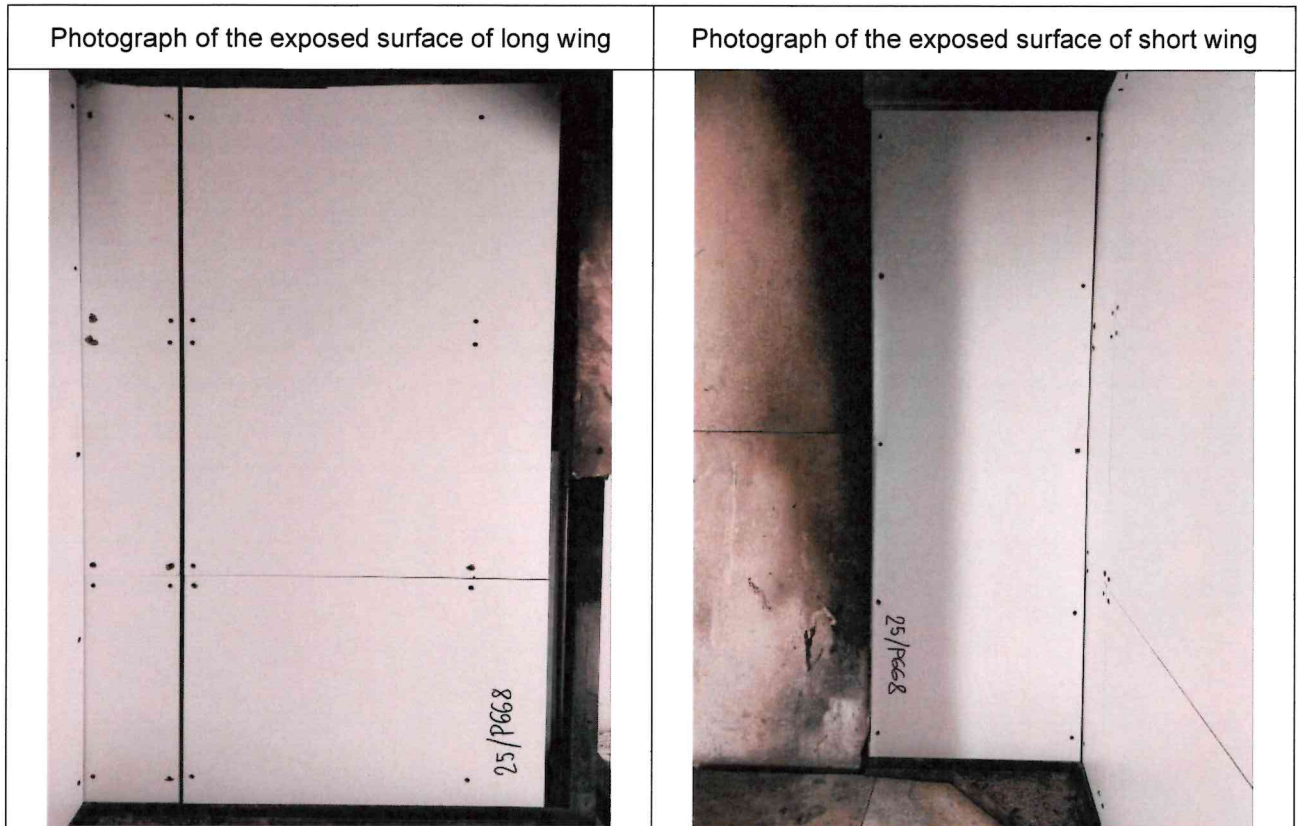



6. Measurement uncertainty

The mentioned expanded uncertainties are obtained by multiplying the standard uncertainties by a coverage factor $k=2$, which corresponded to a level of confidence approximately of 95 %. Standard uncertainties have been determined in accordance with document ILAC-G17:01/2021.

7. Declaration

The test results relate to the behaviour of the test specimen of a product under the particular conditions of the test; they are not intended to be the sole criterion for assessing the potential fire hazard of the product of use. The results of tests are concerned only with the subject of testing. The test report shall be reproduced in full only. Given that, the samples were provided by the customer, the results relate to the samples as it were received.

Distribution of test reports:

Copy No. 1 – customer

Copy No. 2 – laboratory archive

END OF TEST REPORT